

FLOORPLAN

Borrower: Central Illinois Citizen	File No.: AA6446
Property Address: Middle of Nowhere	Case No.:
City: Loami	State: IL Zip:
Lender: Good Client	

Subject Floor Plan

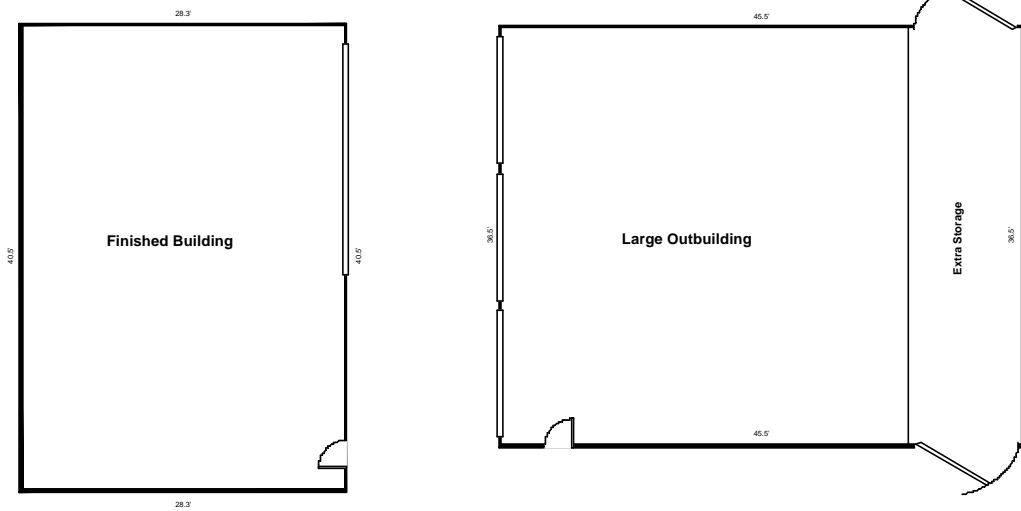

First Floor

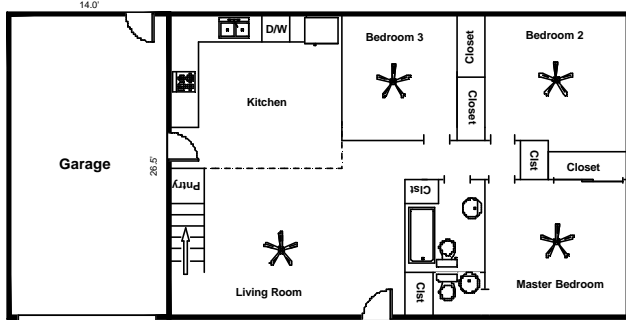

Lower Level

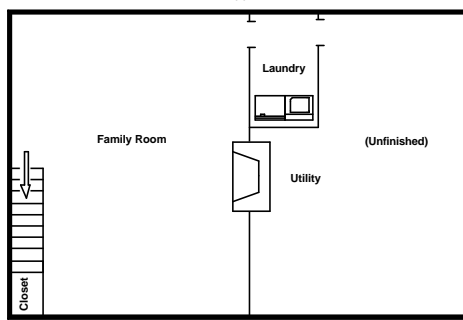

Sketch by Apex IV Windows™

AREA CALCULATIONS SUMMARY			
Code	Description	Size	Totals
GLA1	First Floor	1060.00	1060.00
BSMT	Basement	1060.00	1060.00
GAR	Garage	371.00	371.00
OTH	Finished Workshop	1144.13	1144.13
TOTAL LIVABLE (rounded)			1060

LIVING AREA BREAKDOWN		
Breakdown	Subtotals	
First Floor		
26.5 x 40.0	1060.00	
1 Area Total (rounded)	1060	



FLOORPLAN

Borrower: Ronald Birch	File No.: AA6446	
Property Address: 9130 St. Johns Creek Road	Case No.:	
City: Loami	State: IL	Zip: 62661-3271
Lender: First Guarantee Mortgage		

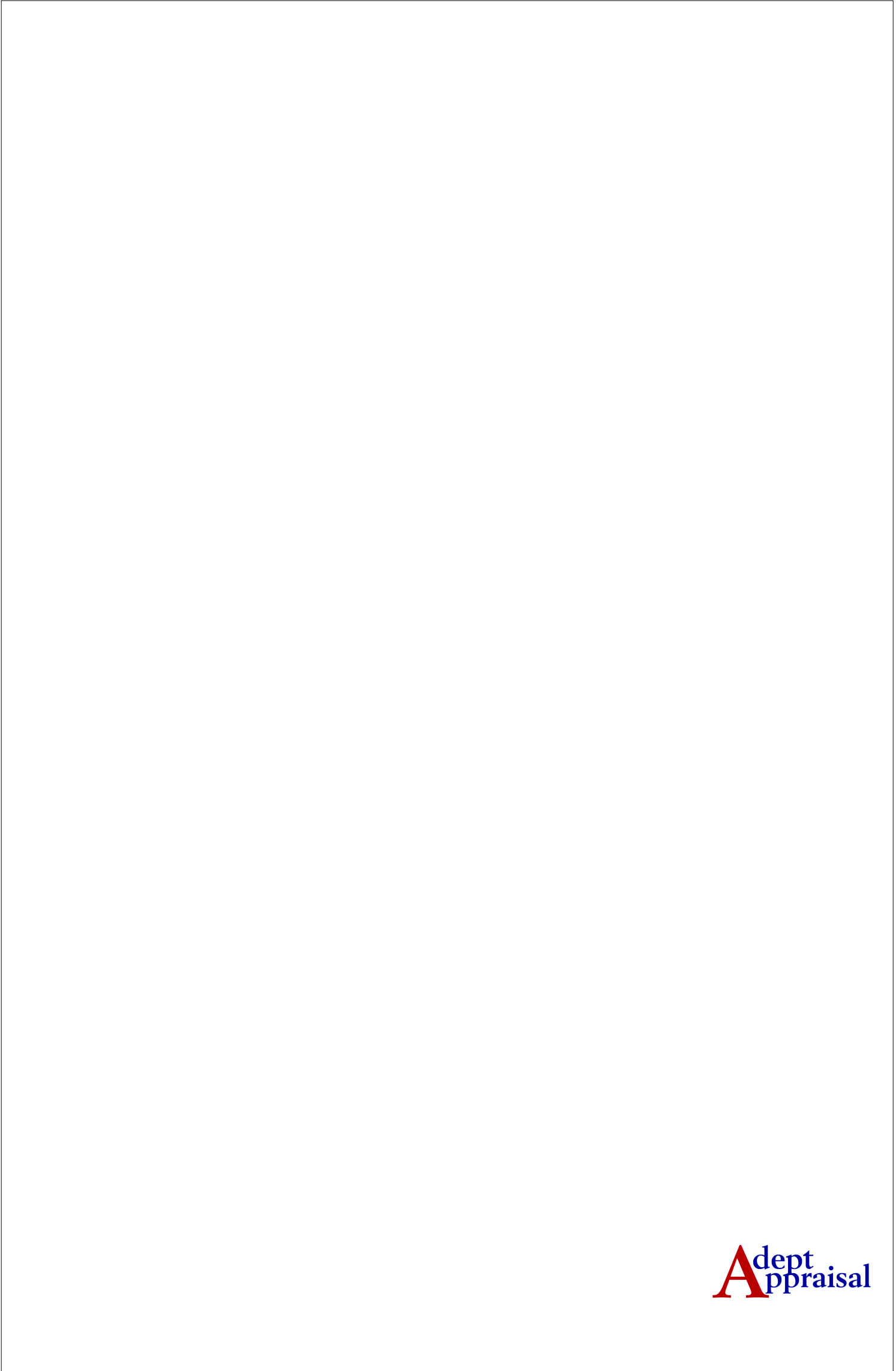

FLOORPLAN

Borrower: Ronald Birch	File No.: AA6446	
Property Address: 9130 St. Johns Creek Road	Case No.:	
City: Loami	State: IL	Zip: 62661-3271
Lender: First Guarantee Mortgage		

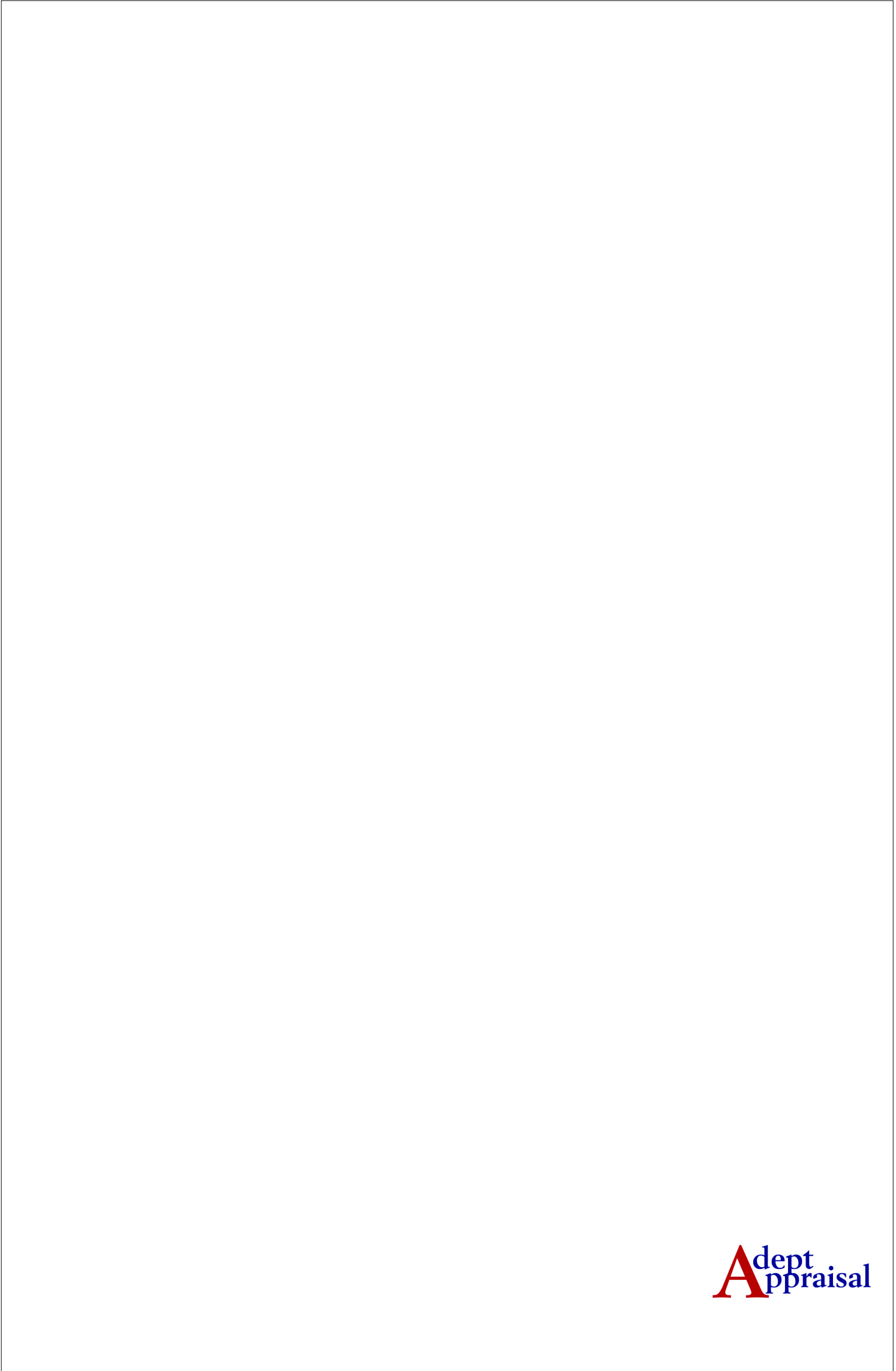

FLOORPLAN

Borrower: Ronald Birch	File No.: AA6446	
Property Address: 9130 St. Johns Creek Road	Case No.:	
City: Loami	State: IL	Zip: 62661-3271
Lender: First Guarantee Mortgage		

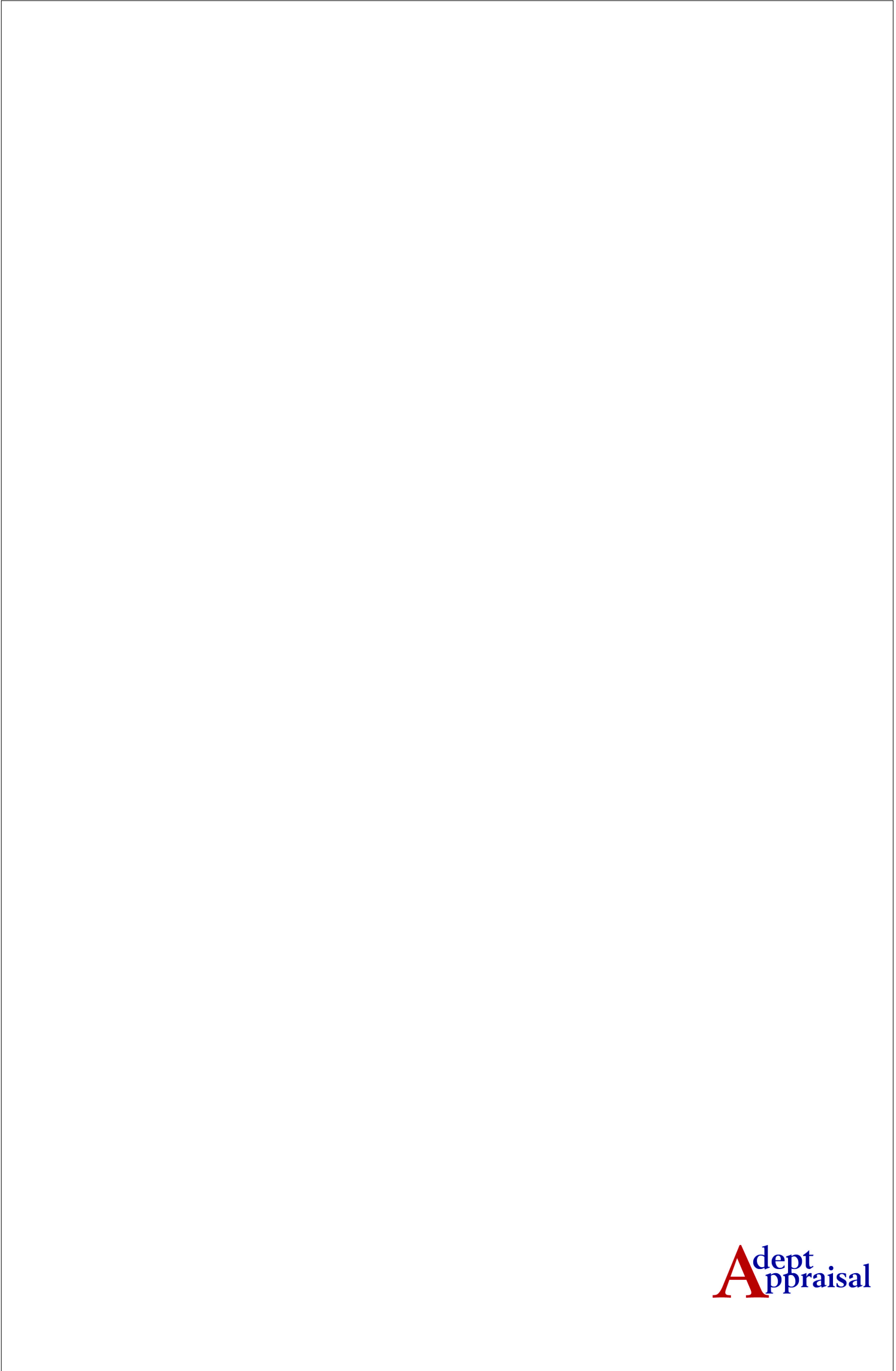

FLOORPLAN

Borrower: Ronald Birch	File No.: AA6446	
Property Address: 9130 St. Johns Creek Road	Case No.:	
City: Loami	State: IL	Zip: 62661-3271
Lender: First Guarantee Mortgage		

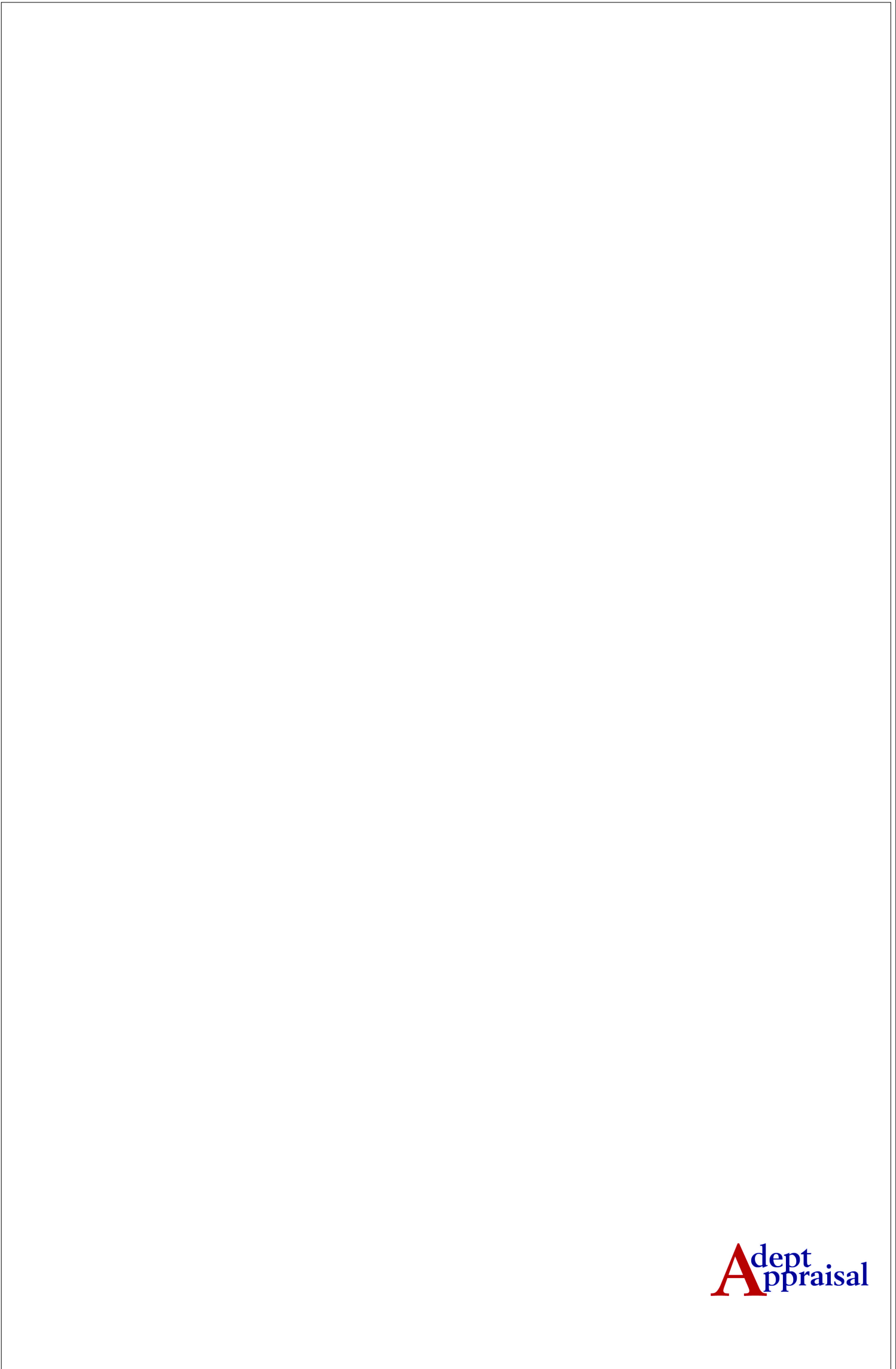

FLOORPLAN

Borrower: Ronald Birch	File No.: AA6446	
Property Address: 9130 St. Johns Creek Road	Case No.:	
City: Loami	State: IL	Zip: 62661-3271
Lender: First Guarantee Mortgage		

